

**SOUTHERN JUNCTION
CRICKLEWOOD LANE AND CLAREMONT ROAD**

Notes:

1. Junction operating with minor road narrowing on Claremont Road and Cricklewood Lane around north-east corner
2. Pedestrians on diversion
3. Demolish wall and construct new wall in proposed location (1 Claremont Road)

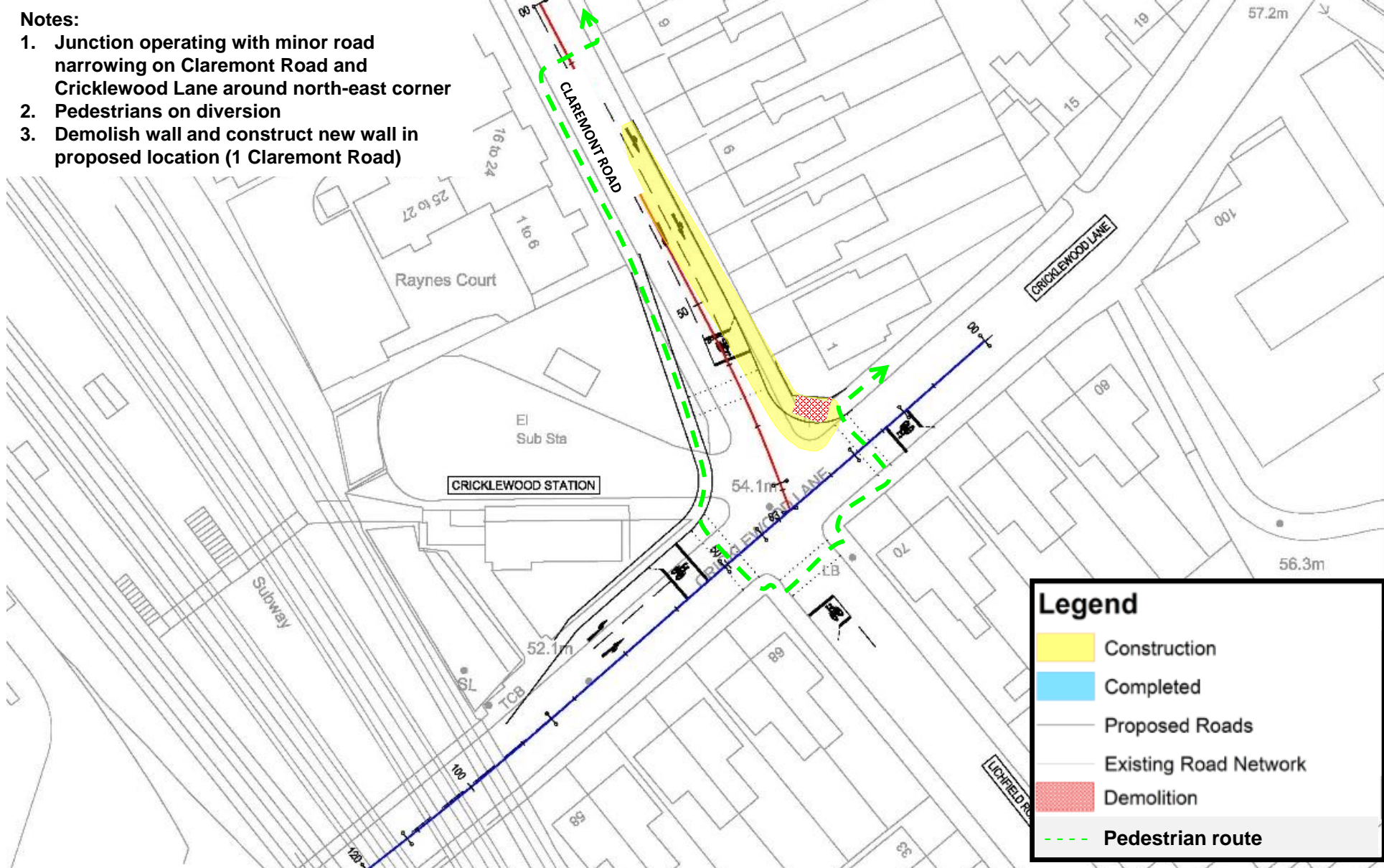

Legend

- Construction
- Completed
- Proposed Roads
- Existing Road Network
- Demolition
- Pedestrian route

2019												2020												2021			
Jul	Aug	Sep	Oct	Nov	Dec	Jan	Feb	Mar	Apr	May	Jun	Jul	Aug	Sep	Oct	Nov	Dec	Jan	Feb	Mar	Apr						

Notes:

1. Junction operating with road narrowing on Claremont Road and Cricklewood Lane
2. Pedestrians on diversion. Pedestrian temporary controlled crossing to be provided on Claremont road
3. Carriageway and footway widening to be undertaken under unrestricted hours

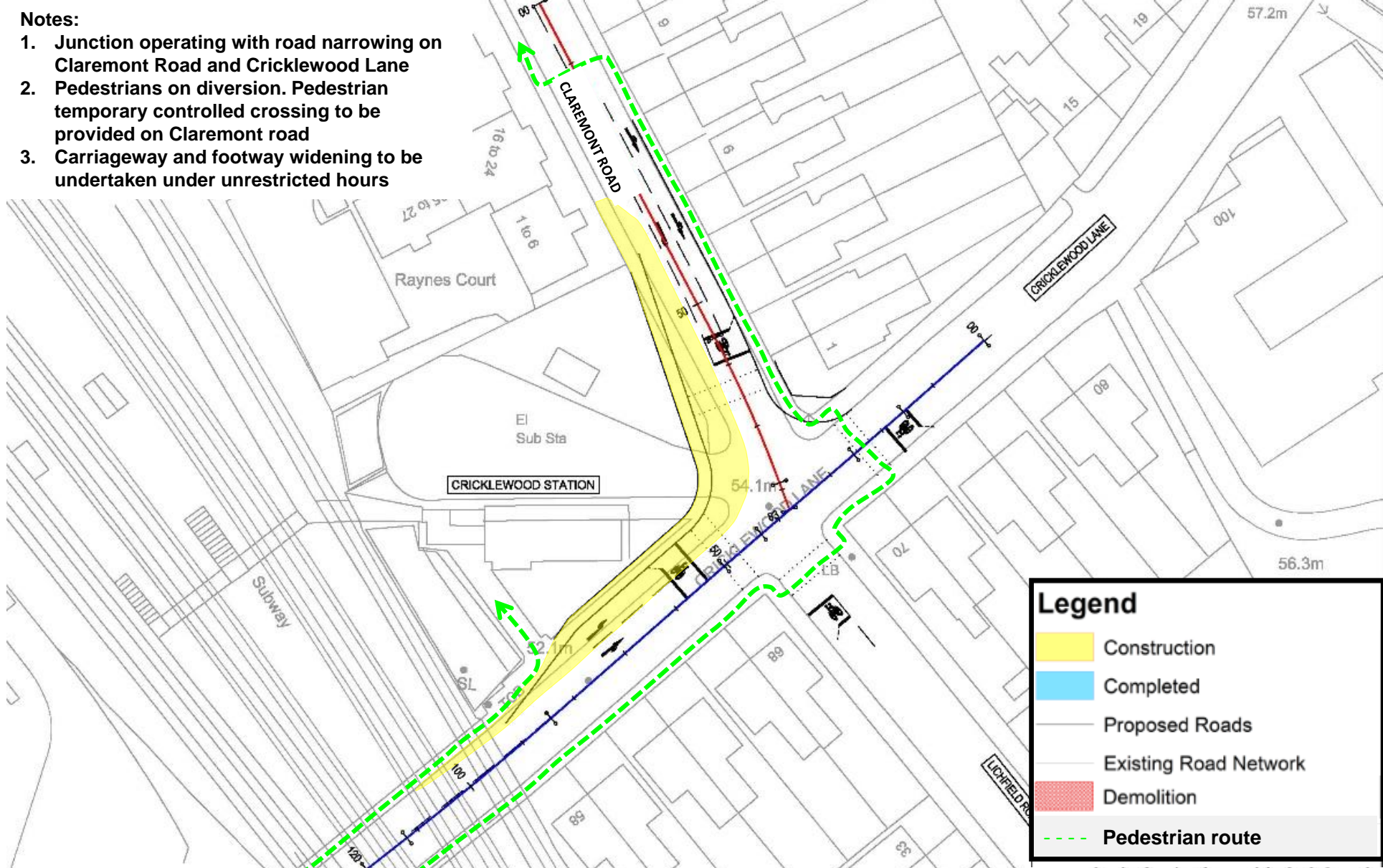

Legend

- Construction
- Completed
- Proposed Roads
- Existing Road Network
- Demolition
- Pedestrian route

2019												2020												2021			
Jul	Aug	Sep	Oct	Nov	Dec	Jan	Feb	Mar	Apr	May	Jun	Jul	Aug	Sep	Oct	Nov	Dec	Jan	Feb	Mar	Apr						

Notes:

1. Junction operating with road narrowing on Cricklewood Lane and Claremont road
2. Pedestrians to be diverted temporary controlled crossing to be provided on Claremont road
3. Carriageway widening to be undertaken under unrestricted hours

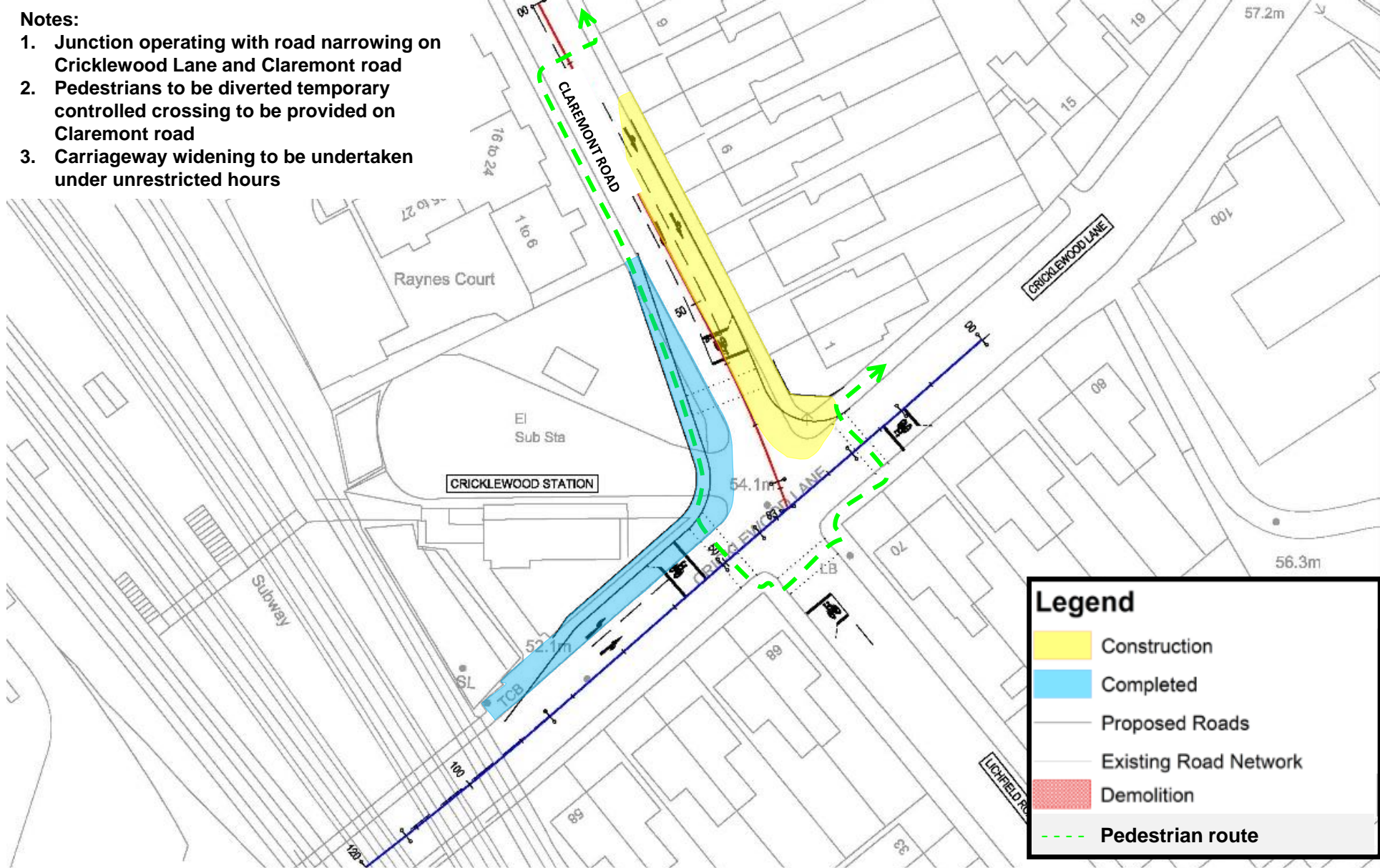

Legend

- Construction
- Completed
- Proposed Roads
- Existing Road Network
- Demolition
- Pedestrian route

2019												2020												2021			
Jul	Aug	Sep	Oct	Nov	Dec	Jan	Feb	Mar	Apr	May	Jun	Jul	Aug	Sep	Oct	Nov	Dec	Jan	Feb	Mar	Apr						

Notes:

1. Junction operating with road narrowing on Cricklewood Lane
2. Pedestrians to be diverted
3. Footway works to be undertaken off peak or at night

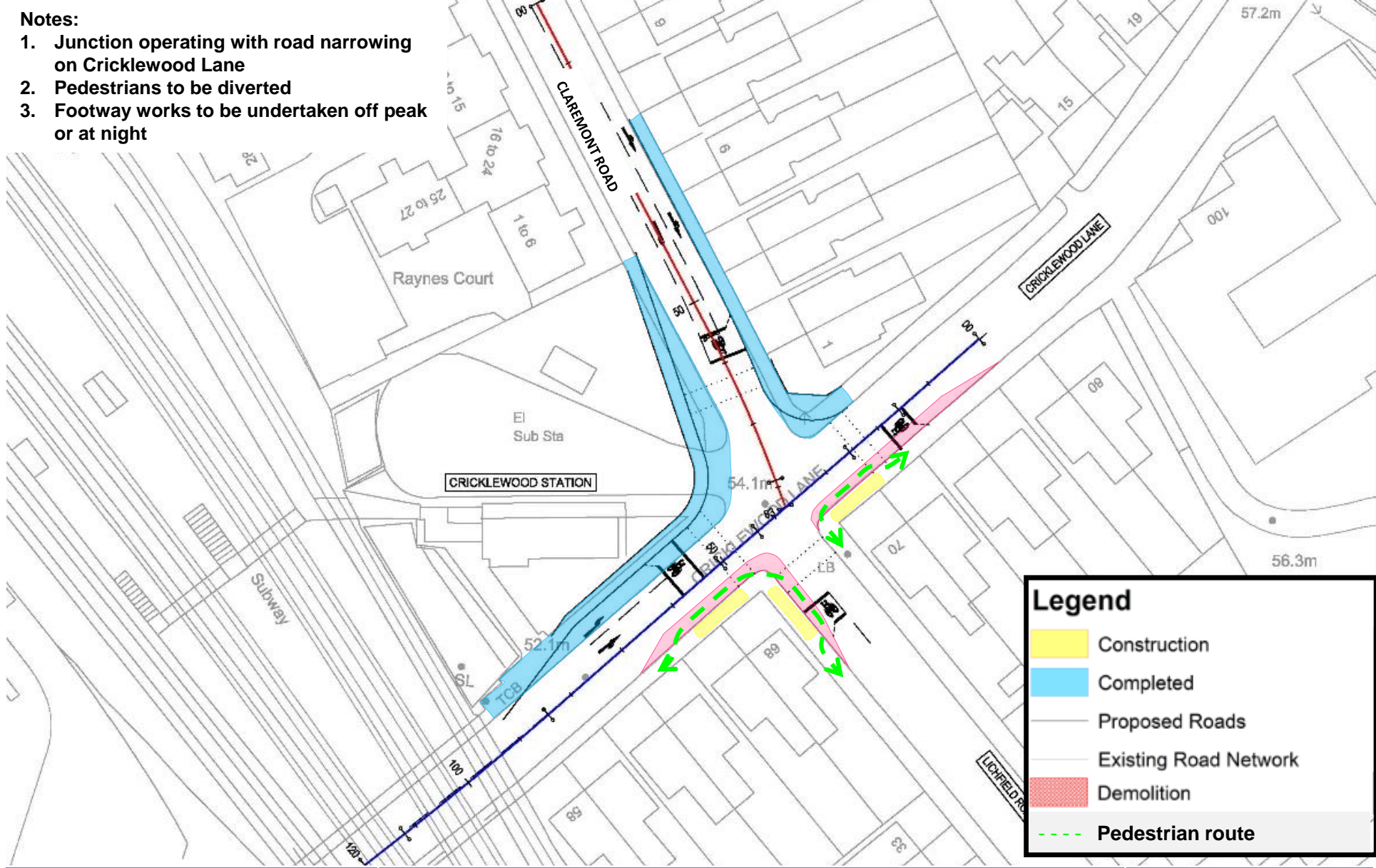

2019						2020						2021									
Jul	Aug	Sep	Oct	Nov	Dec	Jan	Feb	Mar	Apr	May	Jun	Jul	Aug	Sep	Oct	Nov	Dec	Jan	Feb	Mar	Apr

Notes:

1. Junction operating with road narrowing on Cricklewood lane
2. Pedestrians on Cricklewood lane to be diverted
3. Footway works to be undertaken off peak or at night

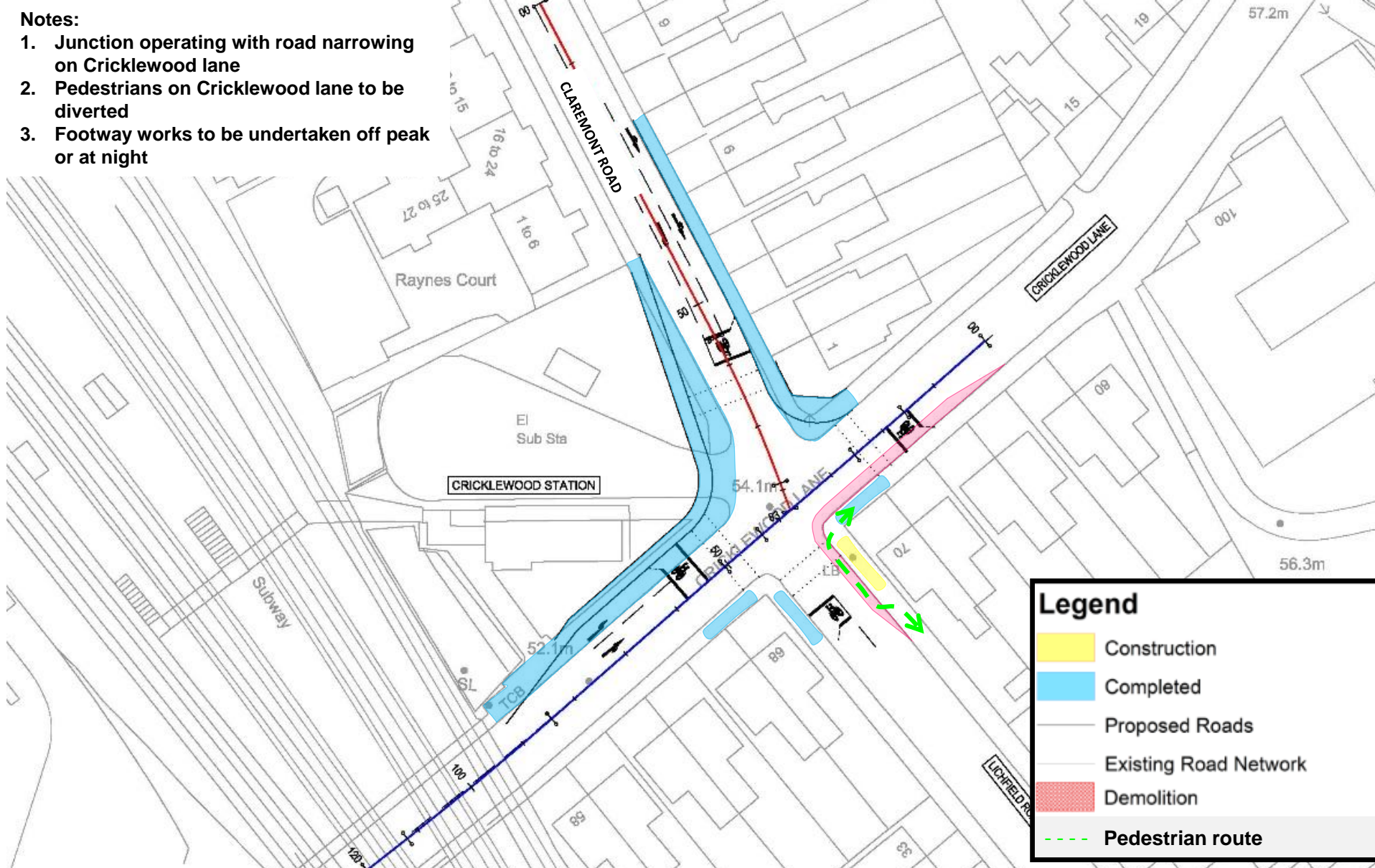

2019					2020												2021				
Jul	Aug	Sep	Oct	Nov	Dec	Jan	Feb	Mar	Apr	May	Jun	Jul	Aug	Sep	Oct	Nov	Dec	Jan	Feb	Mar	Apr

Notes

- 1) Carriageway resurfacing or ducting works to be undertaken at night;
- 2) Works to be undertaken under 4 way lights. TfL to provide preferred phasing diagram.



2019						2020						2021									
Jul	Aug	Sep	Oct	Nov	Dec	Jan	Feb	Mar	Apr	May	Jun	Jul	Aug	Sep	Oct	Nov	Dec	Jan	Feb	Mar	Apr